

JUDETUL IALOMITA
CONDITIILE LOCAL
AL OR CAZANESTI

PLAN DE DELIMITARE ISLAZ UAT CAZANESTI, JUDETUL IALOMITA
EXTRAS DIN ANEXA 9 - LEGEA 165/2013
SCARA 1:5000

ANEXA NR. 1
LA HOTARAREA NR. 29/25.03.20

TARLA 589, PARCELA 1 - S=10.4641 ha.
TARLA 591, PARCELA 1 - S=18.0201 ha.

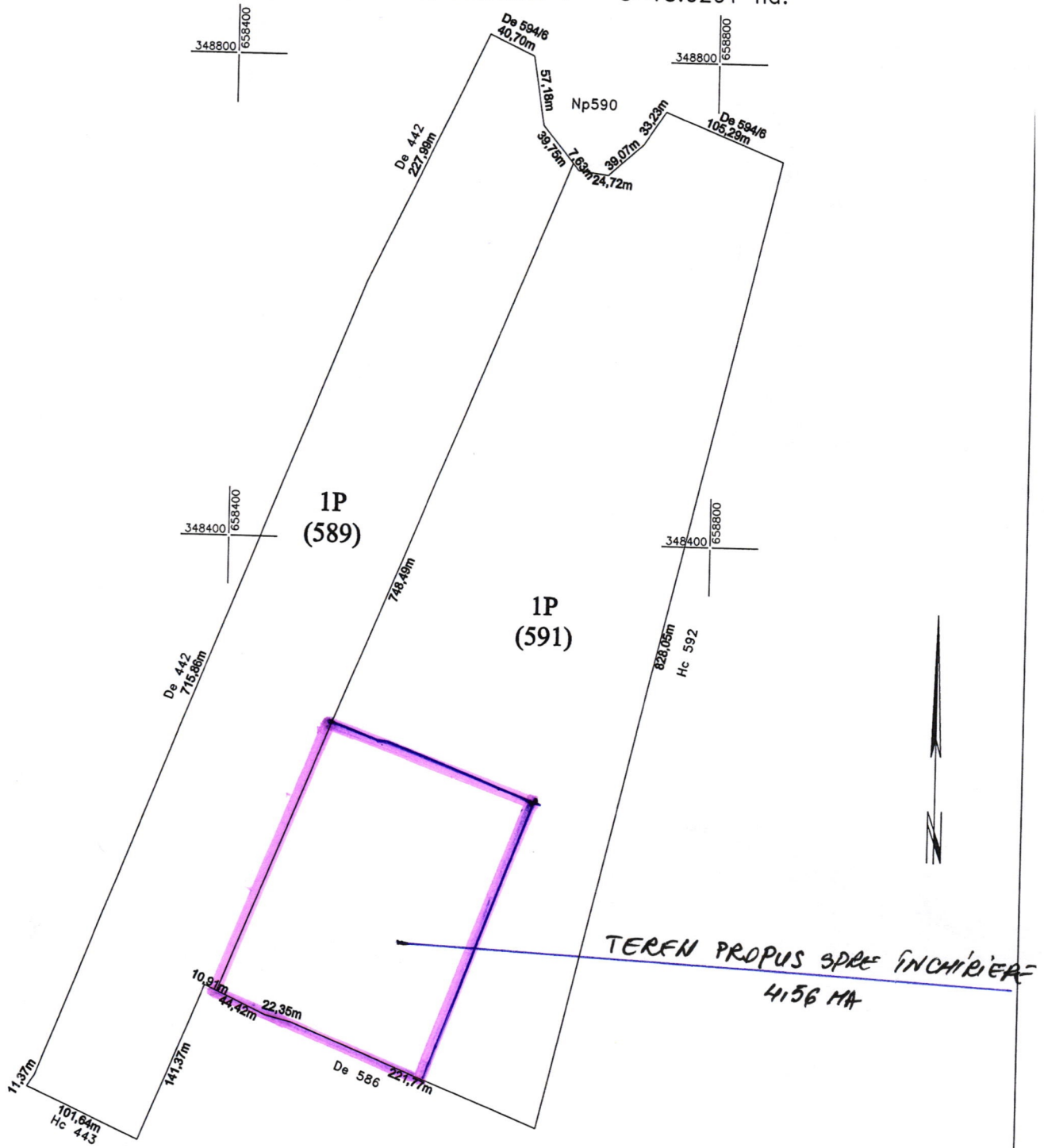

PLAN DE DELIMITARE ISLAZ UAT CAZANESTI, JUDETUL IALOMITA
EXTRAS DIN ANEXA 9 - LEGEA 165/2013
SCARA 1:5000

TARLA 438, PARCELA 1 - S=25.6466 ha.

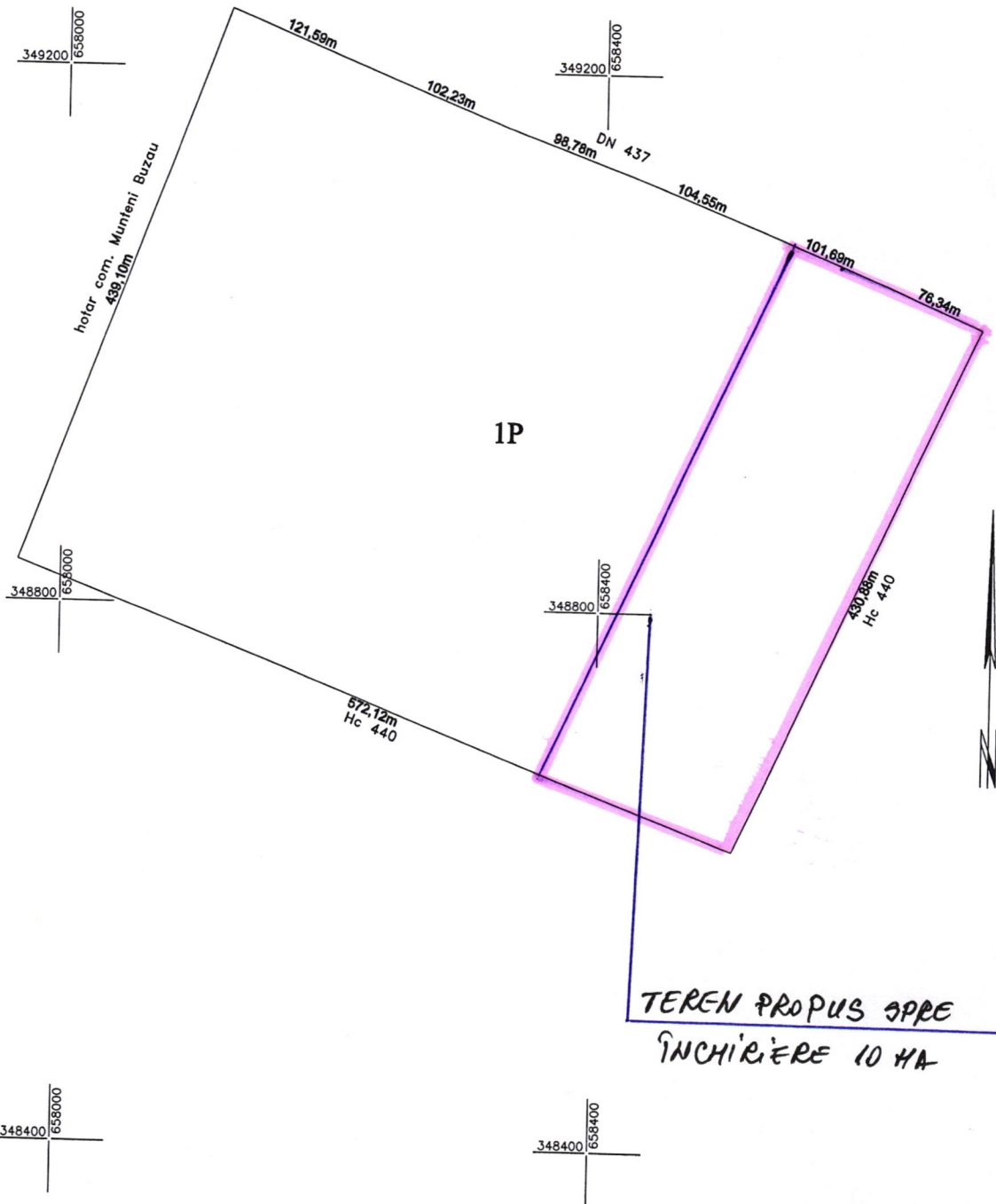

JUDETUL IALOMITA

CONSILIUL LOCAL AL ORASULUI CAZANESTI
PLAN DE DELIMITARE ISLAZ UAT CAZANESTI, JUDETUL IALOMITA
EXTRAS DIN ANEXA 9 - LEGEA 165/2013

SCARA 1:5000

ANEXA NR. 3

LA NOTARATUL NR. 29/25.03.2021

TARLA 701/1+707/1+707/3+710+713, PARCELA 1 - S=31.1228 ha.

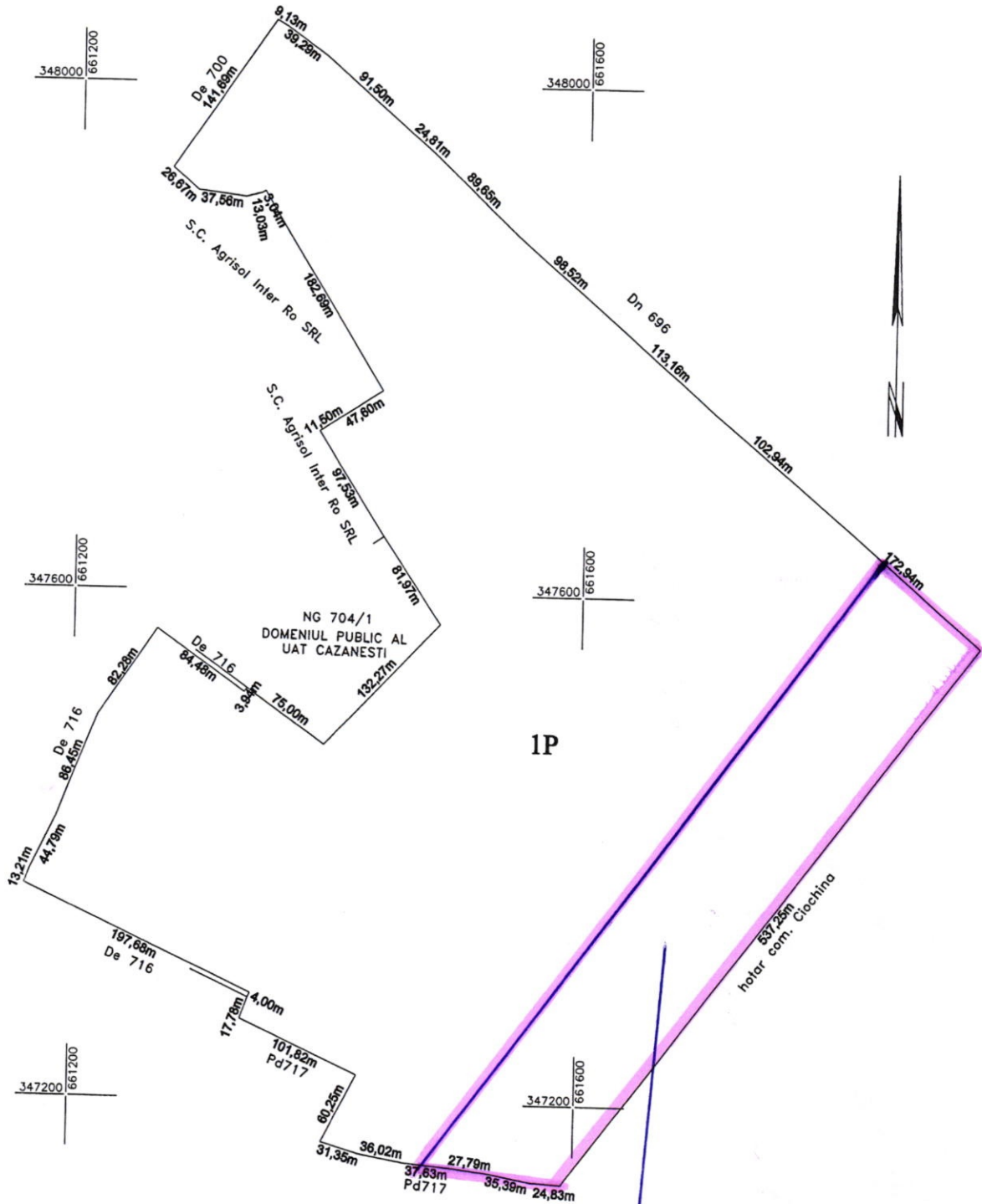

PLAN DE DELIMITARE ISLAZ UAT CAZANESTI, JUDETUL IALOMITA
EXTRAS DIN ANEXA 9 - LEGEA 165/2013
SCARA 1:5000

TARLA 531, PARCELA 1 - S=2.4544 ha.
TARLA 547/1, PARCELA 1 - S=5.5977 ha.

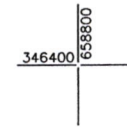
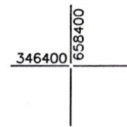
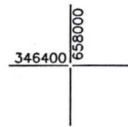
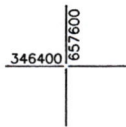
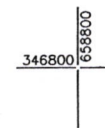
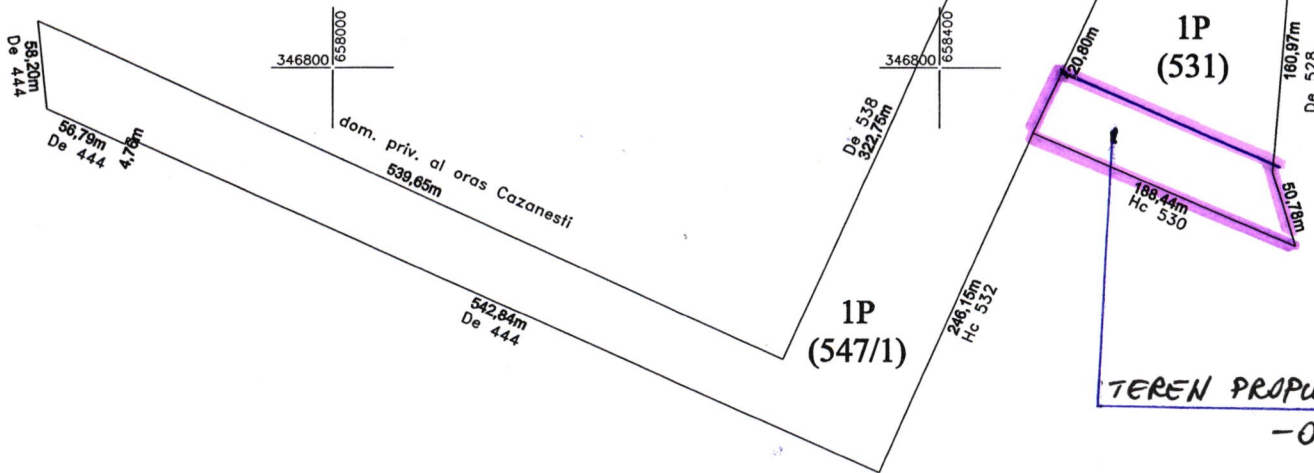
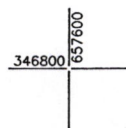

JUDETUL IALOMITA
CONSILIUL LOCAL
AL ORASULUI CAZANESTI

ANEXA NR. 4
LA HOTARARE NR. 29/21.03.2021